



Power System



Battery + Electro Surgical Motor

PRAXIS | 3

www.aygun.com

AYGÜN®
SURGICAL INSTRUMENTS CO., INC.

Organize Sanayi Bölgesi
Yaşar Doğu Cad. No:76
55330 Kutlukent-SAMSUN
TÜRKİYE

Tel : 90 (362) 266 66 80
Fax : 90 (362) 266 93 30
E-mail : aygun@aygun.com
Web : www.aygun.com

2016

■ Aygün has the right to modify and develop the products declared in this catalogue and its production program.

■ The weight and dimensional information given in our catalog are approximate values.

KA - 4014-Y3 Copyright © Aygün Co., Inc
2016 All Right Reserved, Printed in Türkiye



AYGÜN, one of the leading establishment of Turkey in the field of Medical Industry, was founded in 1988.

It manufactures Container Systems for Sterilization, Surgical Motor Systems, Medical Illumination Systems and Single Use Medical Systems in its facility at Samsun Central Organized Industrial Zone.

AYGÜN meets the needs of significant part of Turkey as a result of its continuous R&D works and the capacity increasing. It manufactures its products in international standards and put them to the world market with a high competitive power. Moreover with its integrated quality management system, it proves that it is a specialized establishment.

Besides being a manufacturer, AYGÜN is also a designer company and with its continuous product development works it increases number of its patents, on the other hand, is contributing career development of rising generation by acting as a school.



Praxis System With Powerful Brushless Motor...

Battery Operated

Corded use

Handpiece can be operated both with battery and power cord



ASEPTIC BATTERY SET



Sterile funnel for battery loading



Rechargeable Li-ion battery



Autoclaveable battery case



- Led battery charge status indicator shows instant percentage when the test button is pressed.

Battery charger and power supply unit, can charge batteries and supply power for corded operation at the same time.















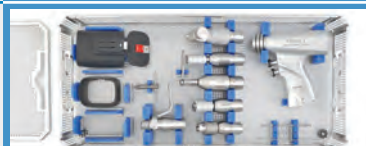



Graphic LCD display shows information about charging status



Power cord for direct corded use

Table of Content

	Page	Attachment	Attachment	Page	
	12	Drill Attachment	Cranial Perforator Attachment (Dura Stop Perforator Attachment)	30	
	13	Quick - Action Chuck (for K-wire operations)	Cranial Burr Attachment (Trauma Operations)	31	
	14-15	Shank Drill Bit Attachments	Orthopedic Set	32	
	16-17	Reamer Attachment	Drill, Sagittal Set	33	
	18-19	Acetabular Reamer Attachment	Drill Set	34	
	20-23	Sagittal Saw Attachment	Sagittal Saw set	35	
	24	TPLO Saw Attachment (Veterinary Attachment)	Reciprocating saw set	35	
	25	Reciprocating Saw Attachment	Sternal Saw Set	36	
	26	Sternum Saw Attachment (Cardio Vascular Surgery)	Cardio Vascular Set	37	
	27	Oscillating Saw Attachment	Container Set For Sterilization	38-39	
	28-29	Oscillating Saw Attachment	Index	40	

HANDPIECE



- Easy coupling system allows changing / repositioning attachments quickly



- Dual trigger system simplifies forward / reverse operation



M103-200
Handpiece

- Swiss made powerful cannulated brushless DC motor technology
- Dual trigger system for speed control and direction control
- Steam sterilisable at 2 bar 134° C
- Cannulated Ø 4 mm
- 43 x 141 x 154 mm / 940 g



- 4 mm cannulated handpiece supports K-wire operations

ASEPTIC BATTERY SET



M103-210
Rechargeable Li-ion battery

- Battery capacity: 3.1 Ah
- Voltage: 21.6 Volts
- Led battery charge status indicator
- Generates a "beep tone" when starts working
- Not autoclaveable
- 84 x 63 x 47 mm / 355 g



- Led battery charge status indicator shows instant percentage when the test button is pressed.



M103-211
Autoclaveable battery case

- Steam sterilisable at 2 bar 134° C
- 102 x 82 x 72 mm / 235 g



M103-212
Autoclaveable sterile funnel for aseptic battery loading

- Steam sterilisable at 2 bar 134° C
- 78 x 59 x 35 mm / 60 g



- Aseptic battery loading system

DIRECT POWER CORD



- Easy coupling power cord maintains continuous operation.



M103-223
Autoclaveable power cord for direct corded use

- Steam sterilisable at 2 bar 134° C
- 4 m / 310 g

Battery Charging Units with Power Supply

Battery Operated



M103-226

Charger unit for 1 battery

- Main voltage 100-240 Volts, 50-60 Hz
- Charging monitored by LCD screen
- Charging current 1.4 A
- Charging voltage 21.6 Volts
- Protections: Short circuit / Overload / Over voltage
- Generates an audible tone when charging is started or finished
- Battery not included
- 137 x 128 x 110 mm / 700 g



M103-227

Charger unit for 2 batteries

- Main voltage 100-240 Volts, 50-60 Hz
- Charging monitored by LCD screen
- Charging current 1.4 A
- Charging voltage 21.6 Volts
- Protections: Short circuit / Overload / Over voltage
- Generates an audible tone when charging is started or finished
- Battery not included
- 237 x 230 x 126 mm / 3.2 kg



M103-229

Charger unit for 4 batteries

- Main voltage 100-240 Volts, 50-60 Hz
- Charging monitored by LCD screen
- Charging current 1.4 A
- Charging voltage 21.6 Volts
- Protections: Short circuit / Overload / Over voltage
- Generates an audible tone when charging is started or finished
- Battery not included
- 320 x 310 x 150 mm / 4.5 kg

Power Supply For Direct Corded Use



- Easy coupling power cord maintains continuous operation.



M103-228

Power supply unit for direct corded use

- Main voltage 100-240 Volts, 50-60 Hz
- Power socket output 25.2 V / 14 A
- Protections: Short circuit / Overload / Over voltage
- Cable not included
- 235 x 230 x 116 mm / 3.5 kg



M103-224

Power supply and Charger unit for 2 batteries

- Main voltage 100-240 Volts, 50-60 Hz
- Charging monitored by LCD screen
- Charging current 1.4 A
- Charging voltage 21.6 Volts
- Power socket output 25.2 V / 14 A
- Protections: Short circuit / Overload / Over voltage
- Generates an audible tone when charging is started or finished
- Battery and Cable not included
- 320 x 230 x 140 mm / 4.9 kg



M103-225

Power supply and Charger unit for 4 batteries

- Main voltage 100-240 Volts, 50-60 Hz
- Charging monitored by LCD screen
- Charging current 1.4 A
- Charging voltage 21.6 Volts
- Power socket output 25.2 V / 14 A
- Protections: Short circuit / Overload / Over voltage
- Generates an audible tone when charging is started or finished
- Battery and Cable not included
- 320 x 310 x 150 mm / 5.6 kg



Drill Attachment

Quick - Action Chuck (for K-wire operations)



M103-308
Drill attachment with keyed chuck
Ø4 mm Cannulated
Ø 1.0 mm - 4.0 mm
900 rpm / 7 Nm
30 x 88 mm / 260 g



M8-473
Chuck key
for M103-308



M103-309
Drill attachment with keyed chuck
Ø4 mm Cannulated
Ø 1.0 mm - 6.35 mm
900 rpm / 7 Nm
30 x 104 mm / 310 g



M7-250
Chuck key
for M103-309

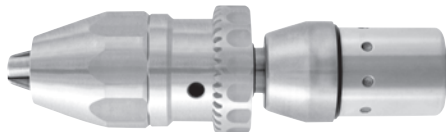

M103-310
Drill attachment with hybrid chuck
Both keyed and keyless operation
Ø4 mm Cannulated
Ø 1.0 mm - 6.35 mm
900 rpm / 7 Nm
34 x 117 mm / 420 g



M7-252
Chuck key
for M103-310

Drill bits

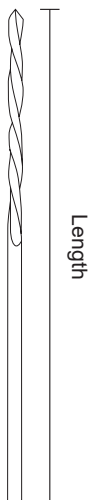

Code	(Ø) Diameter mm	Length mm
M7-500	1.5	60
M7-501	2.0	100
M7-502	2.5	100
M7-503	2.7	100
M7-504	3.0	100
M7-505	3.2	100
M7-506	3.5	100
M7-507	4.0	110
M7-508	4.5	130
M7-509	5.0	160
M7-510	6.0	160

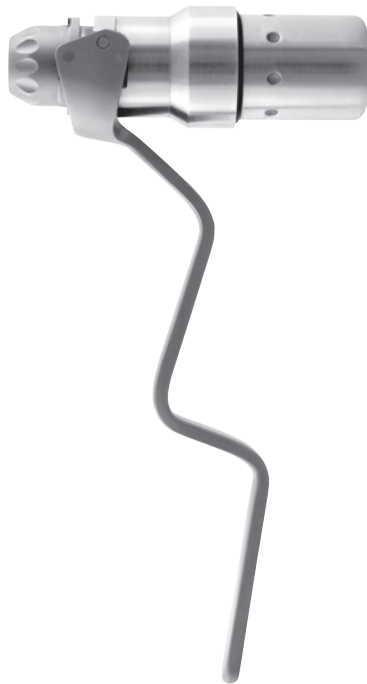

M103-352
Quick - action chuck
Cannulated Ø 0.7 mm - 2.5 mm
900 rpm / 7 Nm
30 X 87 mm / 350 g

M103-353
Quick - action chuck
Cannulated Ø 1.5 mm - 4.0 mm
900 rpm / 7 Nm
30 X 87 mm / 350 g

Shank Drill Bit Attachments

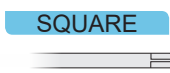

M103-360
Attachment for SQUARE shank
900 rpm / 7 Nm
30 x 91 mm / 200 g



M103-361
Attachment for AO shank
900 rpm / 7 Nm
30 x 83 mm / 190 g



M103-362
Attachment for TRINKE shank
900 rpm / 7 Nm
30 x 81 mm / 200 g

Shank drill bits

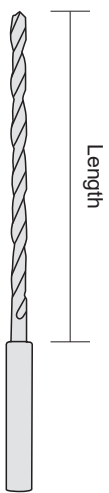

L Length mm	Ø Diameter mm			
		SQUARE	AO	TRINKE
38	1.5	M7-520	M7-540	M7-560
45	2.0	M7-521	M7-541	M7-561
53	2.5	M7-522	M7-542	M7-562
57	2.7	M7-523	M7-543	M7-563
57	3.0	M7-524	M7-544	M7-564
57	3.2	M7-525	M7-545	M7-565
65	3.5	M7-526	M7-546	M7-566
70	4.0	M7-527	M7-547	M7-567
70	4.5	M7-528	M7-548	M7-568
95	5.0	M7-529	M7-549	M7-569
120	6.0	M7-530	M7-550	M7-570

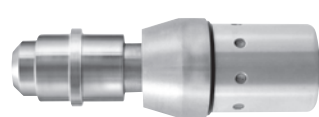

M103-375
Attachment for OSTEO shank
Ø4 mm Cannulated
300 rpm / 7 Nm
30 x 89 mm / 225 g

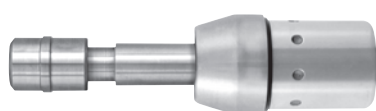

M103-376
Attachment for DHS shank
Ø4 mm Cannulated
300 rpm / 7 Nm
30 x 97 mm / 220 g

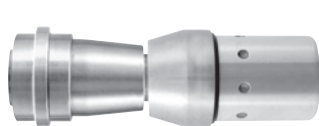
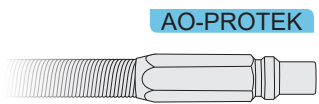

M103-377
Attachment for AO-PROTEK shank
Ø4 mm Cannulated
300 rpm / 7 Nm
30 x 85 mm / 260 g

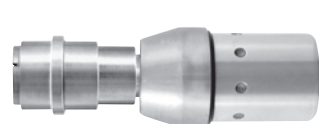

M103-378
Attachment for HUDSON shank
Ø4 mm Cannulated
300 rpm / 7 Nm
30 x 85 mm / 230 g

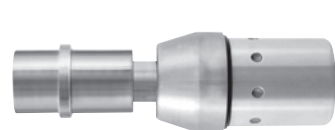

M103-379
Attachment for HARRIS shank
Ø4 mm Cannulated
300 rpm / 7 Nm
30 x 90 mm / 227 g

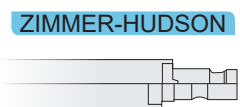

M103-380
Attachment for ZIMMER-HUDSON shank
Ø4 mm Cannulated
300 rpm / 7 Nm
30 x 90 mm / 235 g



M103-381
Attachment for ZIMMER shank
Ø4 mm Cannulated
300 rpm / 7 Nm
30 x 90 mm / 235 g

Reamer Attachment

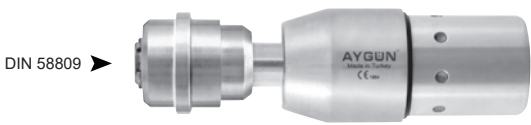

M103-330
 Reamer attachment for wire and pin
 Cannulated Ø 4 mm
 300 rpm / 21 Nm
 30 x 104 mm / 310 g



M103-905
 Adaptor for AO-Protek shank
 Cannulated Ø 4 mm



M103-908
 Adaptor for Hudson
 Cannulated Ø 4 mm



M103-907
 Adaptor for Harris
 Cannulated Ø 4 mm



M103-906
 Universal three-jaw chuck
 with key M7-250
 Max Ø 6.35 mm
 Cannulated Ø 4 mm

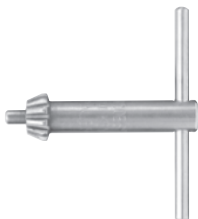

M7-250
 Chuck key
 for M103-906

Reamers

Intramedullary reamers, flexible, with drilling heads		Guides, blunt			Guides, with drill tip		
Ø mm	Length 430 mm	Ø mm	Length 600 mm	Length 990 mm	Ø mm	Length 600 mm	Length 990 mm
5.5	M103-920						
6.0	M103-921						
6.5	M103-922	1.9	M103-960	M103-961	1.9	M103-962	
7.0	M103-923						
7.5	M103-924						
8.0	M103-925						
8.5	M103-926						
9.0	M103-927						
9.5	M103-928						
10.0	M103-929						
10.5	M103-930						
11.0	M103-931						
11.5	M103-932						
12.0	M103-933	3.4	M103-963	M103-964	3.4		M103-965
12.5	M103-934						
13.0	M103-935						
13.5	M103-936						
14.0	M103-937						
14.5	M103-938						
15.0	M103-939						
15.5	M103-940						
16.0	M103-941						
16.5	M103-942						
17.0	M103-943						
17.5	M103-944						
18.0	M103-945						
18.5	M103-946						
19.0	M103-947						

Acetabular Reamer Attachment

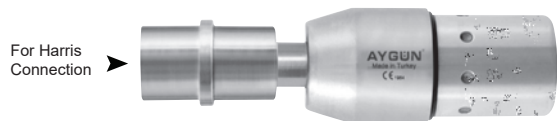

M103-320
Acetabular reamer attachment
150 rpm / 40 Nm
30 x 120 mm / 380 g



M103-705
Adaptor for AO-Protek shaft



M103-706
Adaptor for DIN 58809 shaft



M103-707
Adaptor for Hudson shaft



M103-708
Universal three-jaw chuck
with key M7-250

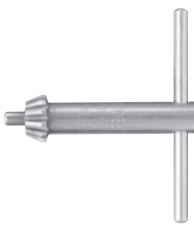

M7-250
Chuck key
for M103-708

Acetabular reamer tools



M7-709
Shaft only,
With Harris Connection
For M7-750, M7-757



M7-789
Movable protector case,
Fits with all reamer shafts

Only Acetabular Reamer		M7-750	Ø 46 mm
		M7-751	Ø 48 mm
		M7-752	Ø 50 mm
		M7-753	Ø 52 mm
		M7-754	Ø 56 mm
		M7-755	Ø 60 mm
		M7-756	Ø 64 mm
		M7-757	Ø 68 mm

Sagittal Saw Attachment



M103-300
Sagittal saw attachment
(Without saw blades)

16.000 cpm / $\angle 4^{\circ} 50'$
62 x 111 mm / 460 g



M103-301
Sagittal saw long attachment
(Without saw blades)

16.000 cpm / $\angle 4^{\circ} 50'$
62 x 175 mm / 700 g



Sagittal saw blades

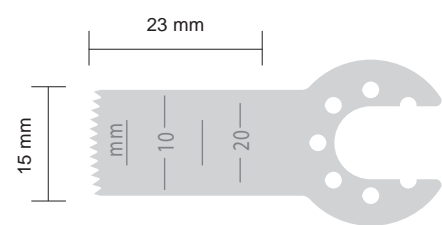

M103-1110
Material Thickness: 0.4 mm
Cutting Thickness: 0.6 mm

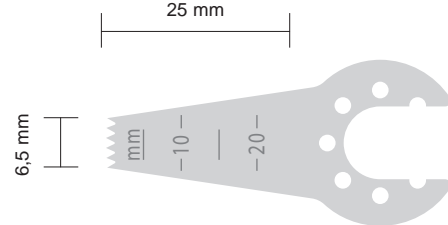

M103-1111
Material Thickness: 0.4 mm
Cutting Thickness: 0.6 mm

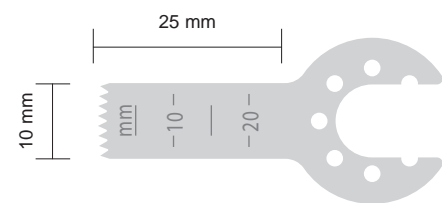

M103-1112
Material Thickness: 0.4 mm
Cutting Thickness: 0.6 mm

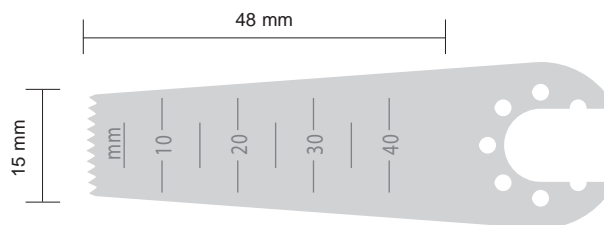

M103-1113
Material Thickness: 0.4 mm
Cutting Thickness: 0.6 mm

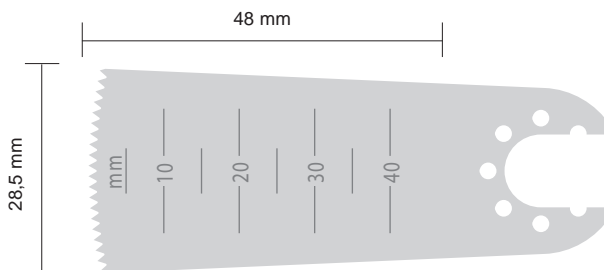

M103-1114
Material Thickness: 0.4 mm
Cutting Thickness: 0.6 mm

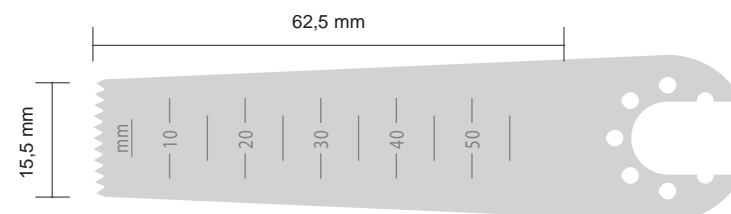

M103-1115
Material Thickness: 0.6 mm
Cutting Thickness: 0.8 mm

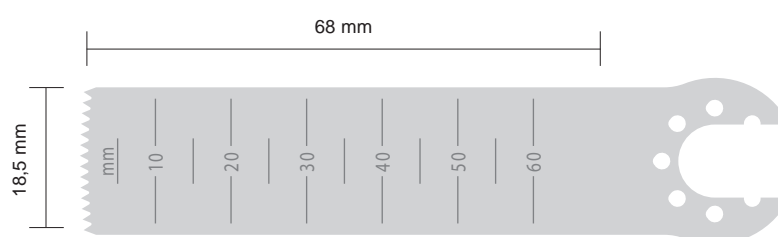

M103-1116
Material Thickness: 0.6 mm
Cutting Thickness: 0.8 mm

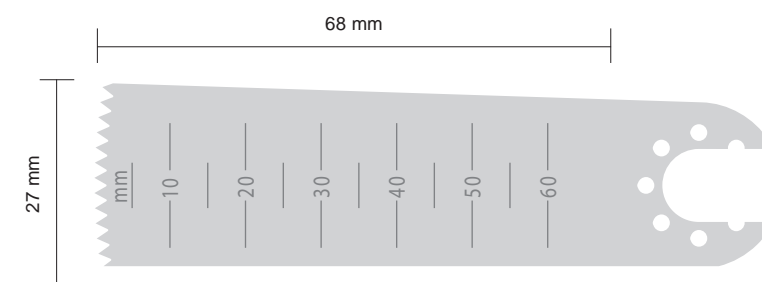

M103-1117
Material Thickness: 0.6 mm
Cutting Thickness: 0.8 mm

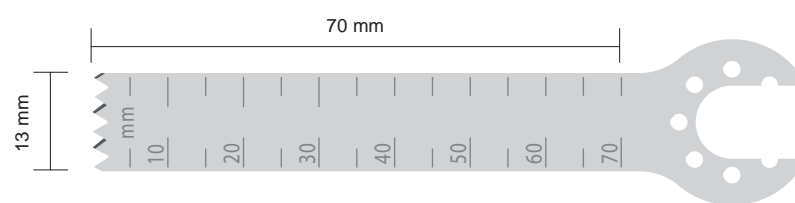

M103-1118
Material Thickness: 1.19 mm

Sagittal Saw Blades

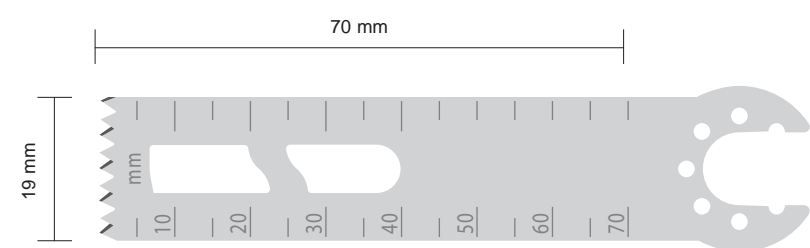

M103-1119
Material Thickness: 1 mm

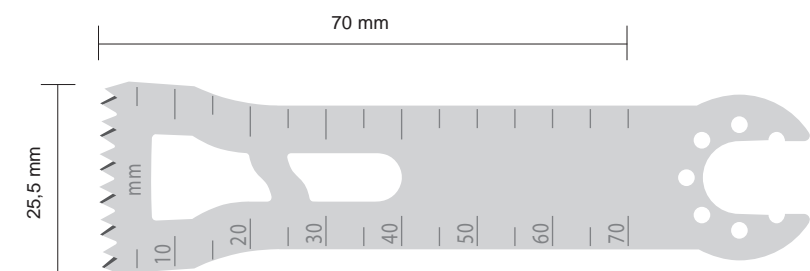

M103-1120
Material Thickness: 1 mm

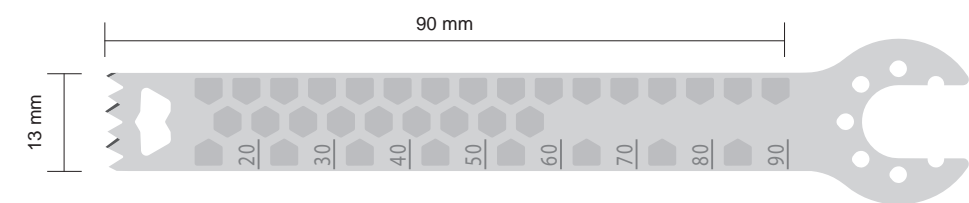

	Material Thickness
M103-1121	1 mm
M103-1122	1.19 mm
M103-1123	1.27 mm
M103-1124	1.37 mm

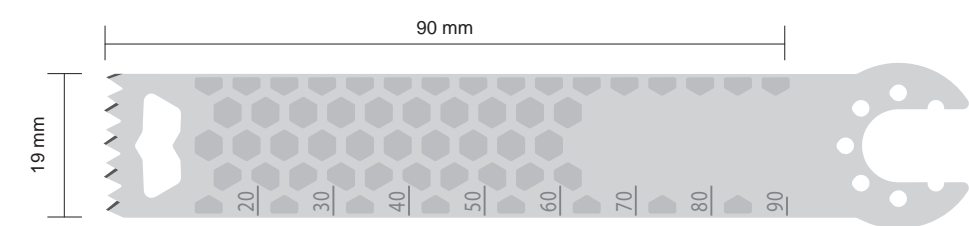

	Material Thickness
M103-1125	1.19 mm
M103-1126	1.27 mm
M103-1127	1.37 mm

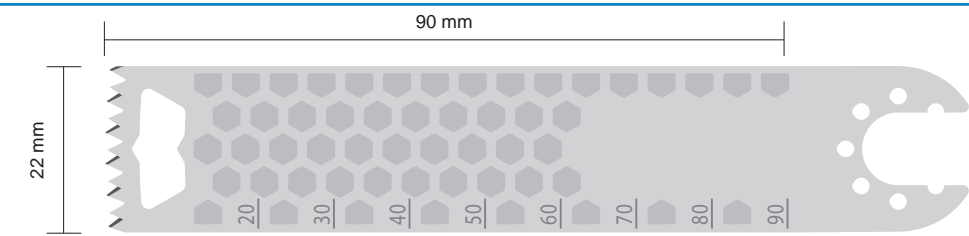

	Material Thickness
M103-1128	1 mm
M103-1129	1.19 mm
M103-1130	1.27 mm
M103-1131	1.37 mm
M103-1132	1.47 mm

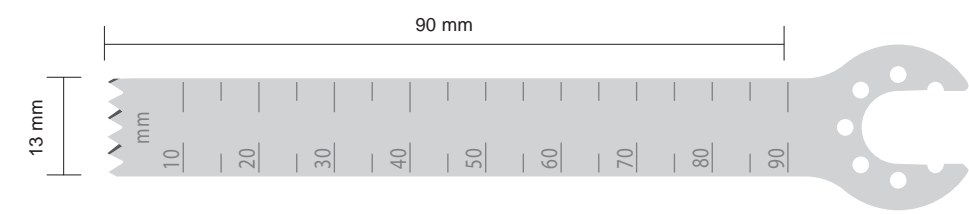

	Material Thickness
M103-1133	1 mm
M103-1134	1.19 mm
M103-1135	1.27 mm

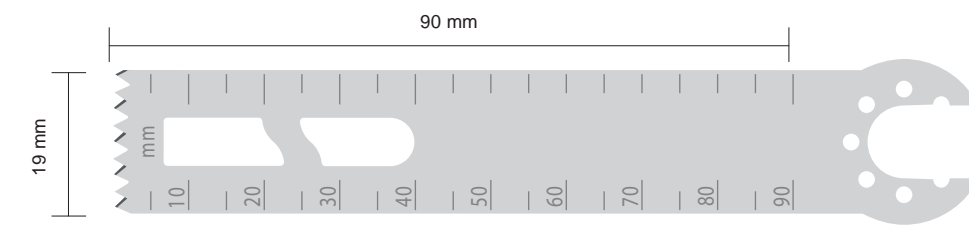

	Material Thickness
M103-1136	1.27 mm
M103-1137	1.37 mm

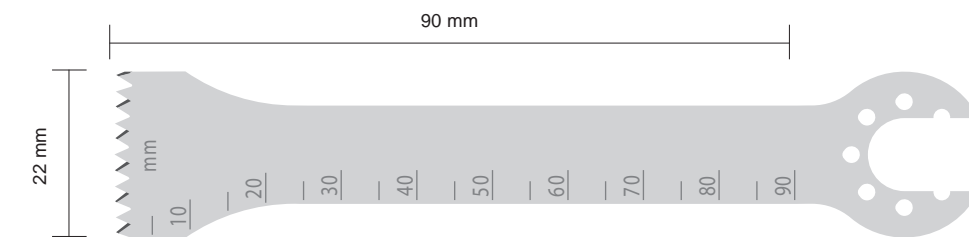

M103-1138
Material Thickness: 1.27 mm

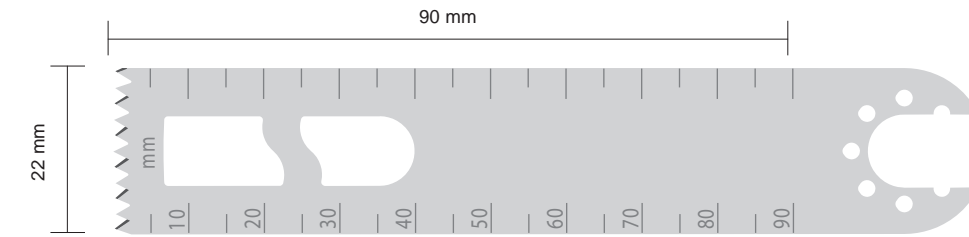

	Material Thickness
M103-1139	1 mm
M103-1140	1.27 mm

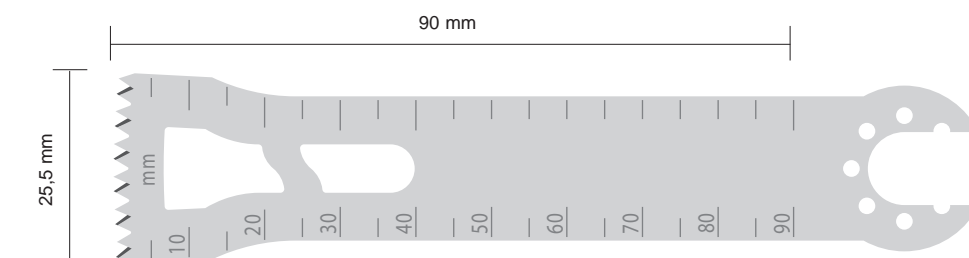

	Material Thickness
M103-1141	1 mm
M103-1142	1.19 mm
M103-1143	1.27 mm
M103-1144	1.37 mm
M103-1145	1.47 mm

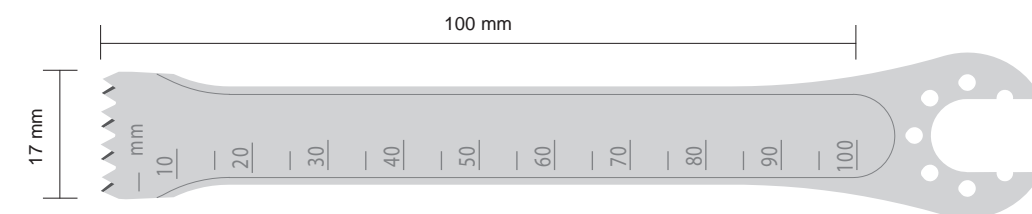

M103-1146
Material Thickness: 1.27 mm

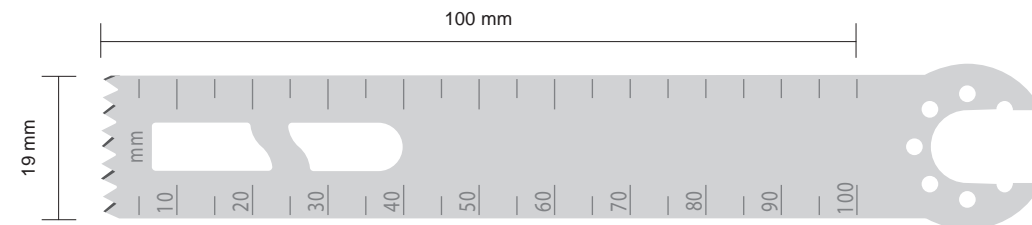

M103-1147
Material Thickness: 1.19 mm

TPLO Saw Attachment *(Veterinary Attachment)*



M103-970
 TPLO Saw attachment
 (Without saw blades)
 16.000 cpm / $\angle 4^{\circ} 50'$
 42 x 120 mm / 400 g



Reciprocating Saw Attachment



M103-235
 Reciprocating saw attachment
 (Without saw blades)
 16.000 cpm / $\leftrightarrow 4$ mm
 33 x 134 mm / 400 g



Saw Blades



Code	Ø	Radius	Working Length	Thickness
M103-980	12 mm	6 mm	45 mm	0.6 mm
M103-981	15 mm	7,5 mm	45 mm	0.6 mm
M103-982	18 mm	9 mm	45 mm	0.6 mm
M103-983	21 mm	10,5 mm	45 mm	0.6 mm
M103-984	24 mm	12 mm	45 mm	0.6 mm
M103-985	27 mm	13,5 mm	50 mm	0.6 mm
M103-986	30 mm	15 mm	50 mm	0.6 mm

Reciprocating saw blades



M103-236
 Usable length: 62 mm
 Width: 8 mm



M103-237
 Usable length: 75 mm
 Width: 13 mm



M103-238
 Usable length: 60 mm
 Width: 13 mm



M103-239
 Usable length: 75 mm
 Width: 13 mm

Sternum Saw Attachment *(Cardio Vascular Surgery)*



M103-240
 Sternum saw attachment
 (Without saw blade and guide)
 16.000 cpm / \leftrightarrow 4 mm
 33 x 147 mm / 550 g



M103-715
 Adult saw guide

Adult saw blade	Code	Length	Usable Length	Blade Thickness	Cutting Thickness
	M103-709	58 mm	35 mm	0,6 mm	1 mm
	M103-710	58 mm	35 mm	0,8 mm	1,2 mm

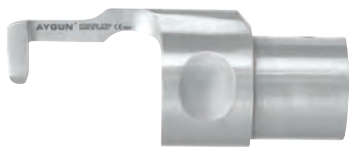

M103-716
 Pediatric saw guide

Pediatric saw blade	Code	Length	Usable Length	Blade Thickness	Cutting Thickness
	M103-711	40 mm	18 mm	0.6 mm	0.6 mm
	M103-712	40 mm	18 mm	0.6 mm	0,8 mm

Oscillating Saw Attachment



M103-300
 Sagittal saw attachment
 (Without saw blades)

16.000 cpm / \angle 4° 50'
 62 x 111 mm / 460 g



Blades for M103-300

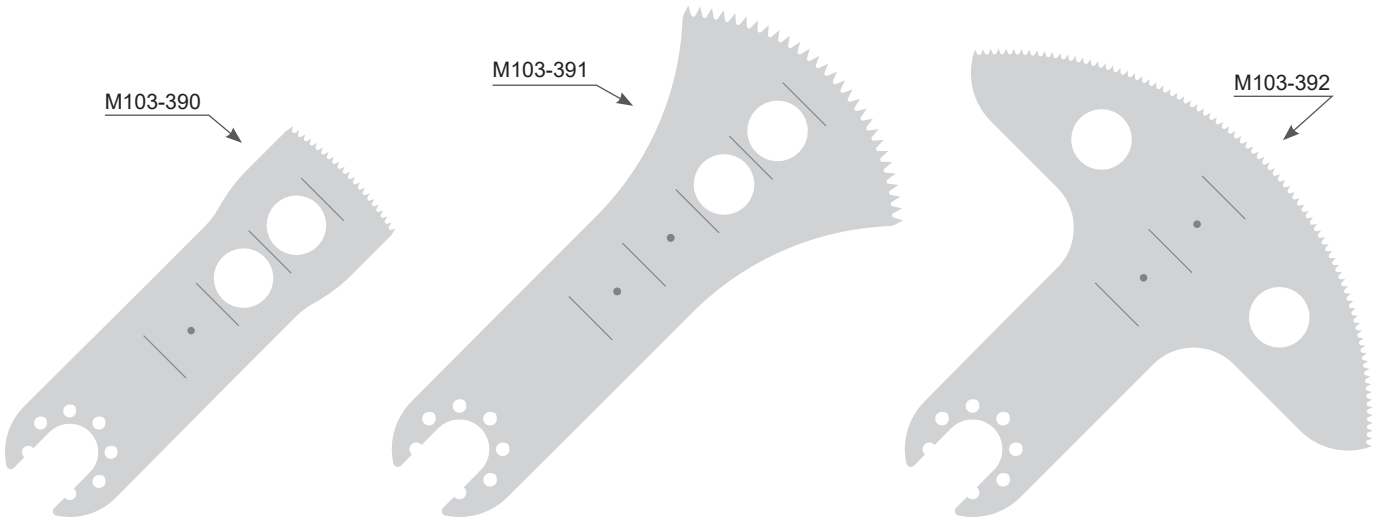

Code	Length	Width	Thickness
M103-390	35 mm	25 mm	0.8 mm
M103-391	50 mm	40 mm	0.8 mm
M103-392	35 mm	75 mm	0.8 mm

Oscillating Saw Attachment



M103-241
Oscillating saw attachment
(Without saw blades)
16.000 cpm / $\angle 4^{\circ} 50'$
38 x 90 mm / 300 g



M7-324
Arbor, 27 mm long



M7-325
Arbor, 46 mm long



M7-320
Key only,



M7-352
Pair of wrenches,
for changing saw blades

M7-361
Deep cutting saw blade, narrow

Arbor M7-324
blade M7-371

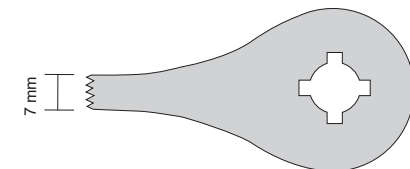

M7-371

M7-362
Deep cutting saw blade, wide

Arbor M7-324
blade M7-373

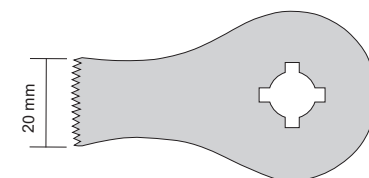

M7-373

M7-363
Saw blade with wide and narrow
serrated segments

Arbor M7-324
blade M7-375

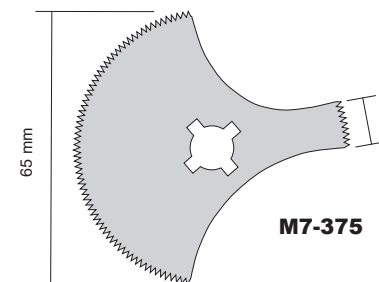

M7-375

M7-380
Saw blade with wide and narrow
serrated segments

Arbor M7-324
blade M7-379

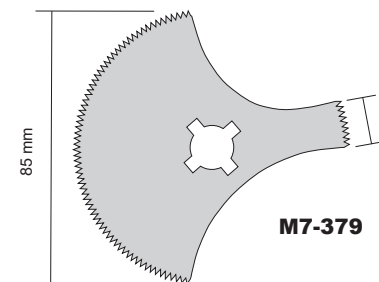

M7-379

M7-376
Double circular saw

Arbor M7-325
blade M7-377 + M7-378

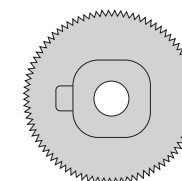
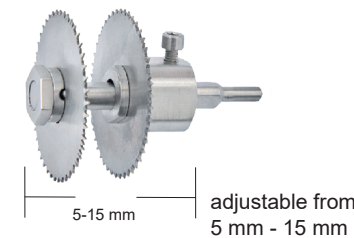

M7-377 Ø 45 mm

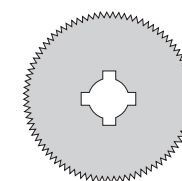

M7-378 Ø 45 mm

M7-357
65 mm diameter circular
saw blade with eccentric
disc to limit cutting depth
from 4 to 11 mm

Arbor M7-325
Saw blade and Limiting disc M7-364

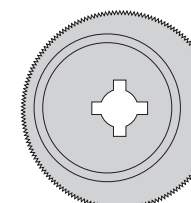
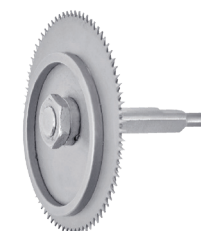

M7-364 Ø 65 mm

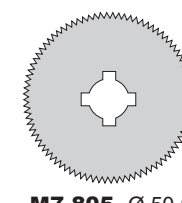

M7-805 Ø 50 mm
M7-806 Ø 65 mm
M7-807 Ø 85 mm

Cranial Perforator Attachment (*Dura Stop Perforator Attachment*)

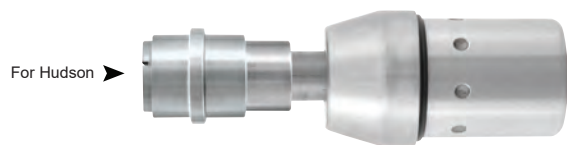

For Hudson ▶

M103-250
Cranial perforator attachment
(without perforator)

900 rpm / 7 Nm
30 x 100 mm / 280 g

Cranial Burr Attachment (*Travma Operations*)



M103-255
Cranial burr attachment
Dura guard, rotatable
16.000 rpm
35 x 118 mm / 320 g

Perforators

- Skull perforator
- With step-down drilling
- Automatic dura stop
- No key needed

M7-120 Ø 6/9 mm
23 x 92 mm / 116 g



Hudson

M7-121 Ø 9/12 mm
23 x 92 mm / 120 g



Hudson

M7-122 Ø 12/15 mm
23 x 92 mm / 125 g



Hudson

Cranial burr tools



M103-203
Tapered cutter



M103-332
Dura guard, rotatable

Orthopedic Set

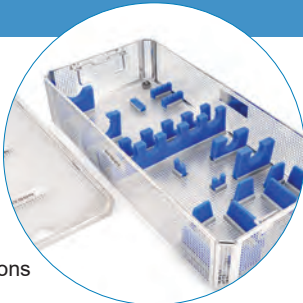

K3-1723-S4
 Basket with silicone fixations
 540 x 253 x 113 mm

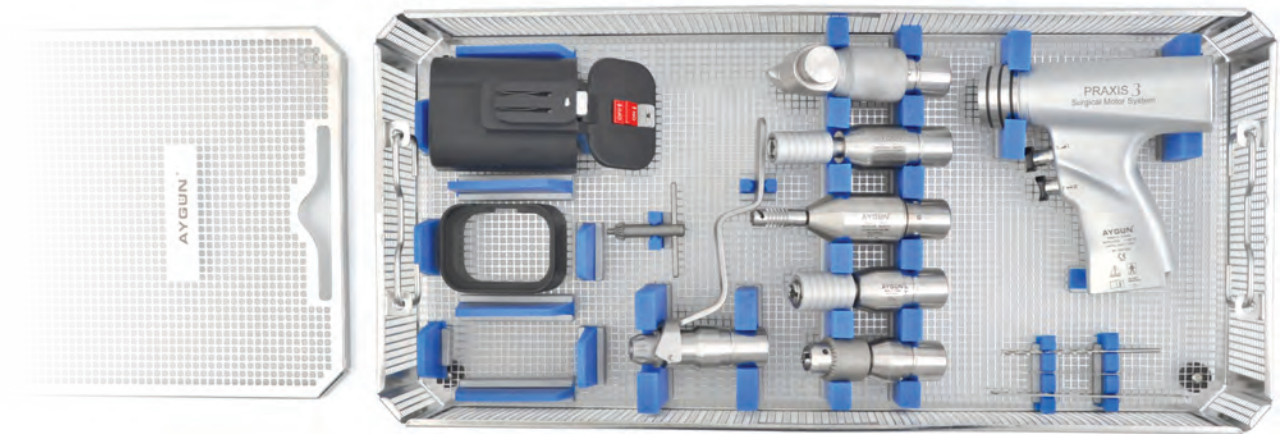

M103-1051 Battery Orthopedic Set

Content	
M103-200	Handpiece
M103-210	Rechargeable Li-ion battery
M103-211	Autoclaveable battery case
M103-212	Autoclaveable sterile funnel for aseptic battery loading
M103-226	Charger unit for 1 battery
M103-309	Drill attachment with keyed chuck
M7-502	Drill bit
M7-250	Chuck key
M103-300	Sagittal saw attachment
M103-1146	Sagittal saw blade
M103-320	Acetabular reamer attachment
M103-330	Reamer attachment for wire and pin
M103-352	Quick - action chuck
M103-235	Reciprocating saw attachment
M103-239	Reciprocating saw blades
K3-1723-S4	Basket with silicone fixations 540 x 253 x 113 mm

M103-1052 Battery + Electro Orthopedic Set

Content	
M103-200	Handpiece
M103-210	Rechargeable Li-ion battery
M103-211	Autoclaveable battery case
M103-212	Autoclaveable sterile funnel for aseptic battery loading
M103-223	Autoclaveable power cord for direct corded use
M103-224	Power supply and Charger unit for 2 batteries
M103-309	Drill attachment with keyed chuck
M7-502	Drill bit
M7-250	Chuck key
M103-300	Sagittal saw attachment
M103-1146	Sagittal saw blade
M103-320	Acetabular reamer attachment
M103-330	Reamer attachment for wire and pin
M103-352	Quick - action chuck
M103-235	Reciprocating saw attachment
M103-239	Reciprocating saw blades
K3-1723-S4	Basket with silicone fixations 540 x 253 x 113 mm

Drill, Sagittal Set

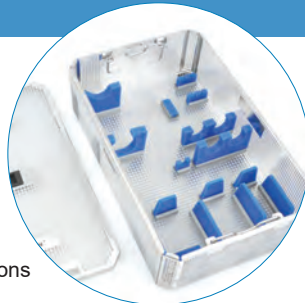

K3-1731-S4
 Basket with silicone fixations
 405 x 253 x 113 mm

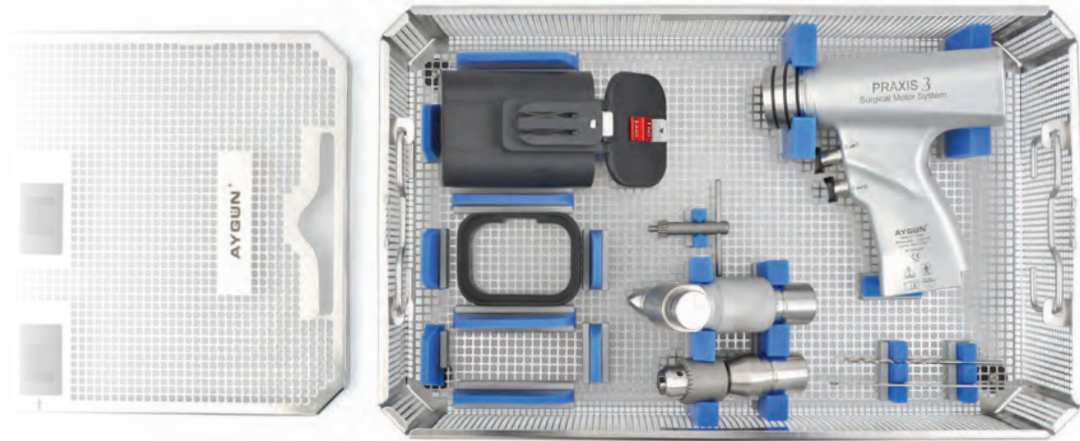

M103-1053 Battery Drill, Sagittal Set

Content	
M103-200	Handpiece
M103-210	Rechargeable Li-ion battery
M103-211	Autoclaveable battery case
M103-212	Autoclaveable sterile funnel for aseptic battery loading
M103-226	Charger unit for 1 battery
M103-309	Drill attachment with keyed chuck
M7-502	Drill bit
M7-250	Chuck key
M103-300	Sagittal saw attachment
M103-1146	Sagittal saw blade
K3-1731-S4	Basket with silicone fixations 405 x 253 x 113 mm

M103-1054 Battery + Electro Drill Sagittal Set

Content	
M103-200	Handpiece
M103-210	Rechargeable Li-ion battery
M103-211	Autoclaveable battery case
M103-212	Autoclaveable sterile funnel for aseptic battery loading
M103-223	Autoclaveable power cord for direct corded use
M103-224	Power supply and Charger unit for 2 batteries
M103-309	Drill attachment with keyed chuck
M7-502	Drill bit
M7-250	Chuck key
M103-300	Sagittal saw attachment
M103-1146	Sagittal saw blade
K3-1731-S4	Basket with silicone fixations 405 x 253 x 113 mm

Drill Set



K3-1731-S5
 Basket with silicone fixations
 405 x 253 x 113 mm



M103-1055 Battery Drill Set

Content	
M103-200	Handpiece
M103-210	Rechargeable Li-ion battery
M103-211	Autoclaveable battery case
M103-212	Autoclaveable sterile funnel for aseptic battery loading
M103-226	Charger unit for 1 battery
M103-309	Drill attachment with keyed chuck
M7-502	Drill bit
M7-504	Drill bit
M7-250	Chuck key
K3-1731-S5	Basket with silicone fixations 405 x 253 x 113 mm

M103-1056 Battery + Electro Drill Set

Content	
M103-200	Handpiece
M103-210	Rechargeable Li-ion battery
M103-211	Autoclaveable battery case
M103-212	Autoclaveable sterile funnel for aseptic battery loading
M103-223	Autoclaveable power cord for direct corded use
M103-224	Power supply and Charger unit for 2 batteries
M103-309	Drill attachment with keyed chuck
M7-502	Drill bit
M7-504	Drill bit
M7-250	Chuck key
K3-1731-S5	Basket with silicone fixations 405 x 253 x 113 mm

Sagittal Saw Set

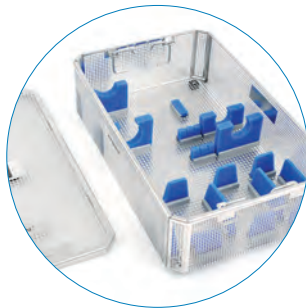
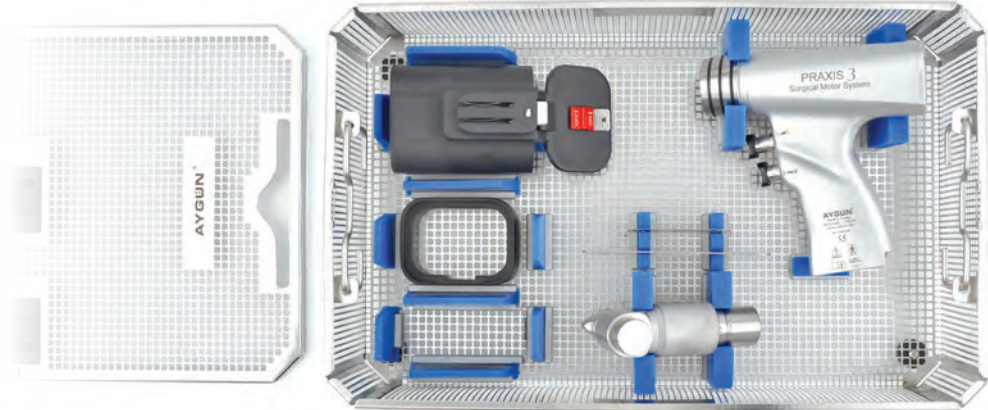

K3-1731-S6
 Basket with silicone fixations
 405 x 253 x 113 mm

M103-1057 Battery Sagittal Saw Set

Content	
M103-200	Handpiece
M103-210	Rechargeable Li-ion battery
M103-211	Autoclaveable battery case
M103-212	Autoclaveable sterile funnel for aseptic battery loading
M103-226	Charger unit for 1 battery
M103-300	Sagittal saw attachment
M103-1117	Sagittal saw blade
M103-1146	Sagittal saw blade
K3-1731-S6	Basket with silicone fixations 405 x 253 x 113 mm

M103-1058 Battery + Electro Sagittal Saw Set

Content	
M103-200	Handpiece
M103-210	Rechargeable Li-ion battery
M103-211	Autoclaveable battery case
M103-212	Autoclaveable sterile funnel for aseptic battery loading
M103-223	Autoclaveable power cord for direct corded use
M103-224	Power supply and Charger unit for 2 batteries
M103-300	Sagittal saw attachment
M103-1117	Sagittal saw blade
M103-1146	Sagittal saw blade
K3-1731-S6	Basket with silicone fixations 405 x 253 x 113 mm

Reciprocating Saw Set

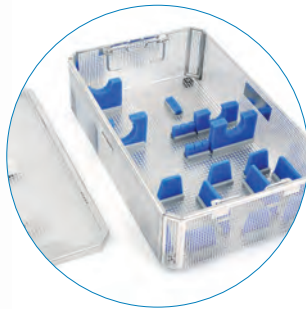

K3-1731-S6
 Basket with silicone fixations
 405 x 253 x 113 mm

M103-1059 Battery Reciprocating Saw Set

Content	
M103-200	Handpiece
M103-210	Rechargeable Li-ion battery
M103-211	Autoclaveable battery case
M103-212	Autoclaveable sterile funnel for aseptic battery loading
M103-226	Charger unit for 1 battery
M103-235	Reciprocating saw attachment
M103-239	Reciprocating saw blades
K3-1731-S6	Basket with silicone fixations 405 x 253 x 113 mm

M103-1060 Battery + Electro Reciprocating Saw Set

Content	
M103-200	Handpiece
M103-210	Rechargeable Li-ion battery
M103-211	Autoclaveable battery case
M103-212	Autoclaveable sterile funnel for aseptic battery loading
M103-223	Autoclaveable power cord for direct corded use
M103-224	Power supply and Charger unit for 2 batteries
M103-235	Reciprocating saw attachment
M103-239	Reciprocating saw blades
K3-1731-S6	Basket with silicone fixations 405 x 253 x 113 mm

Sternal Saw Set

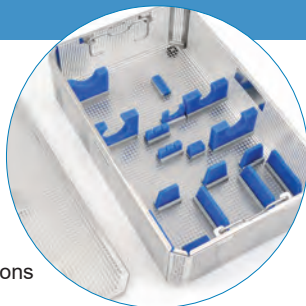

K3-1731-S7
 Basket with silicone fixations
 405 x 253 x 113 mm



M103-1061 Battery Sternal Saw Set

Content	
M103-200	Handpiece
M103-210	Rechargeable Li-ion battery
M103-211	Autoclaveable battery case
M103-212	Autoclaveable sterile funnel for aseptic battery loading
M103-226	Charger unit for 1 battery
M103-240	Sternum saw attachment
M103-715	Sternum saw guide
M103-710	Sternum saw blade
K3-1731-S7	Basket with silicone fixations 405 x 253 x 113 mm

M103-1062 Battery + Electro Sternal Saw Set

Content	
M103-200	Handpiece
M103-210	Rechargeable Li-ion battery
M103-211	Autoclaveable battery case
M103-212	Autoclaveable sterile funnel for aseptic battery loading
M103-223	Autoclaveable power cord for direct corded use
M103-224	Power supply and Charger unit for 2 batteries
M103-240	Sternum saw attachment
M103-715	Sternum saw guide
M103-710	Sternum saw blade
K3-1731-S7	Basket with silicone fixations 405 x 253 x 113 mm

Cardio Vascular Set

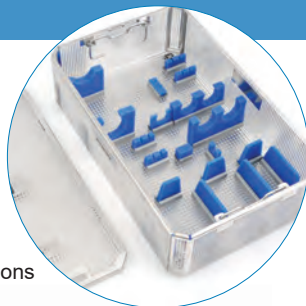

K3-1731-S8
 Basket with silicone fixations
 405 x 253 x 113 mm

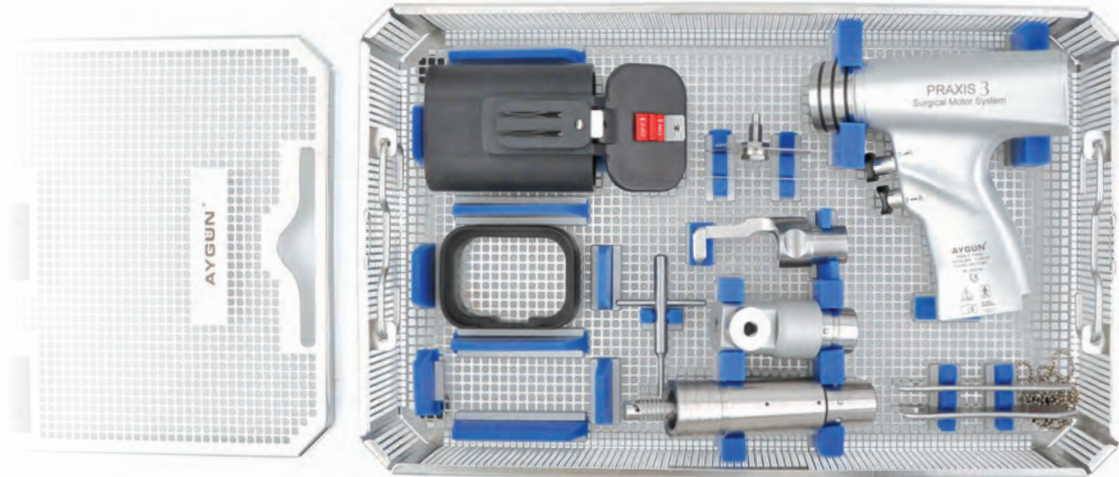

M103-1063 Battery Cardio Vascular Set

Content	
M103-200	Handpiece
M103-210	Rechargeable Li-ion battery
M103-211	Autoclaveable battery case
M103-212	Autoclaveable sterile funnel for aseptic battery loading
M103-226	Charger unit for 1 battery
M103-240	Sternum saw attachment
M103-715	Sternum saw guide
M103-710	Sternum saw blade
M103-241	Oscillating saw attachment
M7-363	Oscillating Saw blade
M7-250	Chuck key
M7-352	Pair of wrenches, for changing saw blades
K3-1731-S8	Basket with silicone fixations 405 x 253 x 113 mm

M103-1064 Battery + Electro Cardio Vascular Set

Content	
M103-200	Handpiece
M103-210	Rechargeable Li-ion battery
M103-211	Autoclaveable battery case
M103-212	Autoclaveable sterile funnel for aseptic battery loading
M103-223	Autoclaveable power cord for direct corded use
M103-224	Power supply and Charger unit for 2 batteries
M103-240	Sternum saw attachment
M103-715	Sternum saw guide
M103-710	Sternum saw blade
M103-241	Oscillating saw attachment
M7-363	Oscillating Saw blade
M7-250	Chuck key
M7-352	Pair of wrenches, for changing saw blades
K3-1731-S8	Basket with silicone fixations 405 x 253 x 113 mm

Container Set For Sterilization



K8-123V
Lid, B3 Barrier Model
602 x 285 mm

K6-107
Container, non perforated
600 x 272 x 138 mm



K3-742
Basket made from
stainless steel sheet (with stand)
540 x 253 x 80 mm



K2-462
Wire basket
540 x 250 x 70 mm

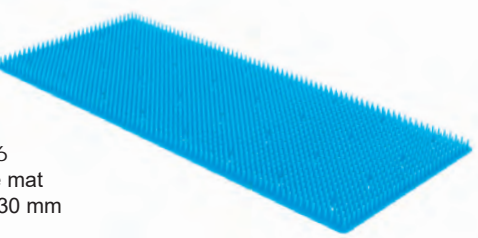

K2-526
Silicone mat
520 x 230 mm



K8-343V
Lid, B3 Barrier Model
477 x 285 mm

K6-307
Container, non perforated
475 x 272 x 138 mm



K3-750
Basket made from
stainless steel sheet (with stand)
405 x 253 x 80 mm



K2-1502
Wire basket
405 x 250 x 70 mm

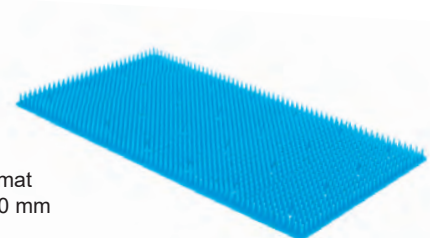

K2-524
Silicone mat
380 x 230 mm

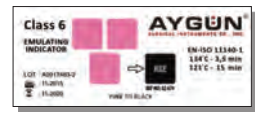

K2-674
Class 6 Emulating Indicator Card
1 Pack (250 pcs)



Identification labels (aluminium)
Coloured identification labels
Engraved to your specifications
Maximum 16 letters

code	color
K2-700	Red
K2-701	Blue
K2-702	Green
K2-703	Yellow
K2-704	Grey
K2-705	Black



K2-673
Labels (paper)
100 pcs. With indicator.
For small size and special
containers



K2-672
Labels (paper)
100 pcs. With indicator.
For full and half size containers



K1-900
Modular Auto Lock Mechanism (2 Pcs)



K2-660 red
Security seal
100 pcs made of plastic



For more information and alternative please see
our Sterile Container System catalog.
From our website www.aygun.com

PRAXIS | 3



2016

Meeting Point For Surgery™

AYGUN®
SURGICAL INSTRUMENTS CO., INC.

Organize Sanayi Bölgesi Yaşar Doğu Cad. No:76
55330 Kutlukent - SAMSUN / TÜRKİYE

☎ 90 (362) 266 66 80
E-mail: aygun@aygun.com

☎ 90 (362) 266 93 30
Web: www.aygun.com